

CONSTRUCTION REPORT: 2017



DON'T FORGET!

Anyone who donates \$500 or more to the building fund will be honored on a plaque in the Museum lobby. Please check the last page and make sure your gifts to date have been properly recognized.



Picture courtesy of the
McCurain Gazette

COLLECTIONS STORAGE

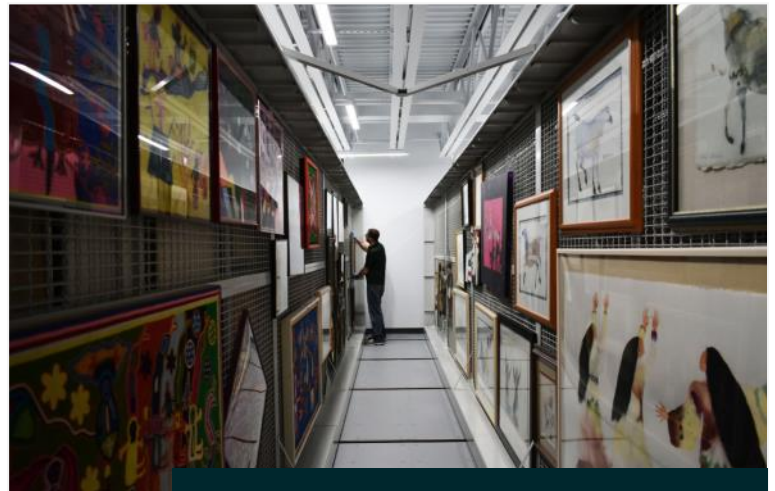

The primary goal of construction was to expand collection storage, which was nearing capacity. This led to a "domino effect," according to Vickie Smith, Project Manager. She said, "once we started talking, we realized there were other areas that needed work." The project grew to include a larger curatorial workspace and renovations to all public spaces.

The initial goal of the project—a larger, more modern collections storage facility—is finished. Members of the public have been able to view the space on a limited basis. The response thus far has exceeded expectations. Moreover, most of the time-intensive-work—such as connecting new buildings to existing ones—is complete. Progress is expected to accelerate after workers install the glass "face" of the Museum.

GALLERIES

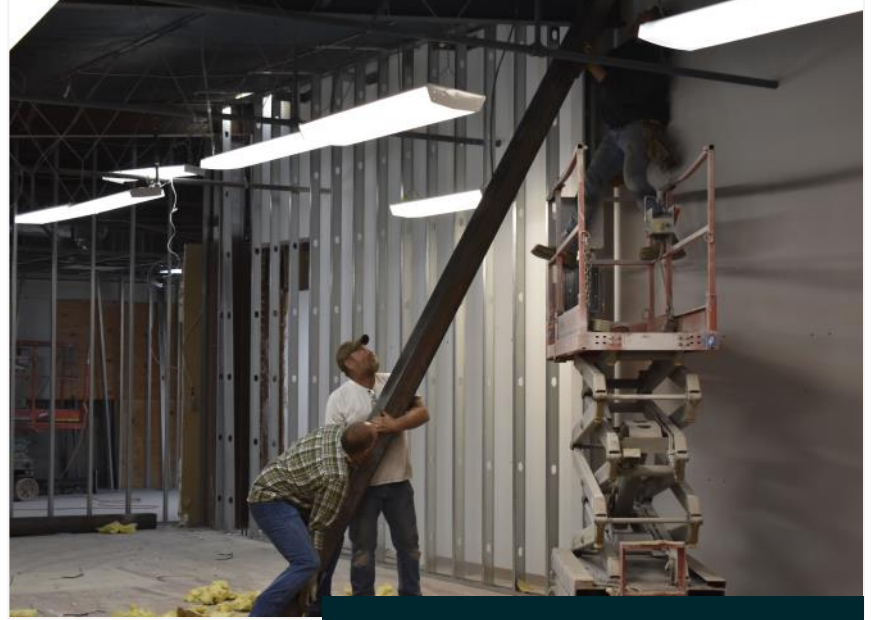

Except for a few connecting spaces in the Lifeways Gallery, renovations to the main galleries are complete. The most notable changes are the least visible. Our lighting and HVAC systems have been completely modernized. The new lights are less harsh and more energy efficient. The HVAC system is better at maintaining stable humidity levels than the previous one. These changes, combined with an upgraded storage facility, will make object preservation much easier.

After contractors install the glass "face" of the Museum, work will begin on the *Acrocantbosaurus* Gallery, lobby, and Learning Center. The new *Acro* gallery will most likely be open to the public before construction is complete.



BUILDING FUND DONORS

2016-2018 EXPANSION AND NEW CONSTRUCTION

Sponsors

Herron Foundation, Inc.
Idabel Museum Society, Inc.
Donald A. and Mary Etta Herron

Supporters [5000+]

Richard Q. and Katie E. Herron
Suzannah M. Herron—*In Memory of
Mary and Quintus Herron*
Henry Moy
Vickie and Scott Smith

Benefactors [10,000+]

Janet Herron and Gamaliel Leyva
Quintus H. Herron Trust
The Natalie & Buck Hill Charitable Gift Fund
Ben Pickard/Pickard Gallery

Patrons [1000 +]

William E. Gentry
Kyle and Katie Jones
Chris and Rudy Michalek
Donald R. and Nelda F. Shaw
Taylor Shaw and Becky Shaw
Billie Tomlinson
Don Shaw, Attorney
Michael S. McElroy Insurance
Quality Rock, Inc.
Rotary Club of Idabel

Sustainers [500+]

Dr. Robert and Pam Brooks, Tom and Jane Harding, Sam and Dolly Johnson, Tina and Dr. Bruce King, Michael and Lana McElroy, Jack Moy, Carolyn Neal, John and Ida Ramsey, Javier and Irma Reto-Viteri, Mark Ross, Timmi Ross, Lewis and Karla Schwartz, Mr. and Mrs. Larry C. Shaffer, Robert and Robin Terry, Cheryl Townsend, Michelle F. and Terry D. Walker, Dian Jordan Werhane, Bill and Sharon White, Carolyn and Eddie White, David and Carlene White
Bob Terry Insurance & Financial Services, Inc., Broken Bow Lions Club, Idabel Lions Club,
The Girls Gone Wine, McCurtain County Bar Association

ARCHITECTS: Newcomb Associates, AE

GENERAL CONTRACTOR: Routh Enterprises

[2017] Frank and Jeanie Acker, Anonymous, Michael J. and Francine L. Bray, Jeanette and Greg Bohanan, Virginia L. Bower, Dr. Robert and Pam Brooks, Dr. Alan and Cynthia Bryant, Lindsey Campbell, Carolyn Engel-Wilson, Dr. Kenneth Carpenter and Yvonne Wilson, Leora and Mehdy Douraghy, Christine and Jim Eastep, Mayor Tina Foshee-Thomas and Lewis Thomas, Tom and Jane Harding, Janet Herron and Gamaliel Leyva, Richard Q. and Katie E. Herron, Suzannah M. Herron—*In Memory of Mary and Quintus Herron*, Sam and Dolly Johnson, Kyle and Katie Jones, Tina and Bruce King, Doris and Don Leatherwood, John and Pat Malin, Henry Moy, Carolynn Neal, Jim Newcomb and Tobin Newcomb, Ben Pickard/Pickard Galleries, Donald and Mary Ann Ray, John and Ida Ramsey, Javier and Irma Reto-Viteri, Lewis and Karla Schwartz, Mr. and Mrs. Larry C. Shaffer, Donald and Nelda Shaw, Taylor and Becky Shaw, Senator Joseph and Kimberlee Silk, Scott and Vickie Smith, Dr. Lewis Stiles, Bob and Robin Terry, Sallie Webb, Bill and Sharon White, Carolyn and Eddie White, David and Carlene White; Bob Terry Insurance & Financial Services, Inc., Broken Bow Lions Club, The Girls Gone Wine, Idabel Lions Club, Michael McElroy Insurance, The Natalie & Buck Hill Charitable Gift Fund, Rotary Club of Idabel

[2016] Dr. Gleny and Charles Beach, Jeanette and Gregory Bohanan, Ai-ling Chen, Victoria Michalek Craig and Family, Bruce and Sheryl Delp, Faith and Jack Dulaney, Mr. and Mrs. William Denyer, Walt and Melinda Frey, Ed Fulmer, Nicklaus Fulmer, William E. Gentry, Esq., Sally Gettys, Tom and Jane Harding, Donald A. and Mary Etta Herron, Janet Herron and Gamaliel Leyva, Edna Ikeda, Kyle and Katie Jones, Dian Jordan Werhane, Carl LeForce, David Lundahl, John and Pat Malin, Sherron Mitchell, Henry Moy, Jack Moy, Carolynn Neal, Bob Norris, Lloyd W. Page, John and Ida Ramsey, Javier and Irma Reto-Viteri, Stephen and Stephanie Ratcliff, Mark Ross, Timmi Ross, Don and Nelda Shaw, Taylor Shaw and Becky Stone Shaw, Jeff and Elaine Smith, Scott and Vickie Smith, Lewis Thomas and Tina Foshee Thomas, Billie Tomlinson, Cherie Townsend, Daniel and Katie Vick, Michelle F. and Terry D. Walker; Don Shaw— Attorney, The Girls Gone Wine, Herron Foundation, Inc., McCurtain County Bar Association, Michael S. McElroy Insurance, McElroy Insurance Agency (Tulsa), Quality Rock, Inc., Tom Ellis— Attorney at Law,

[2015] Jeanette and Greg Bohanan, Janet Herron and Gamaliel Leyva, Chris and Rudy Michalek, Doris Perkins, Betty Ramsey, John and Ida Ramsey, Carolyn D. and Eddie White; The Girls Gone Wine, Herron Foundation, Inc., Quintus H. Herron Trust, Michael S. McElroy Insurance